SUMMARY

GEN

✓

ALLEN COUNTY PUBLIC LIBRARY
3 1833 01899 2005

GC
977.102
C59LH,
1952

35.00
04
IBM 38913

LUTHERAN HOSPITAL SCHOOL OF NURSING
CLEVELAND

OUR SCHOOL *of Nursing*

1952

Lutheran Hospital

CLEVELAND, O.

Our Nursing School

ALMA MATER

Lord, grant our Nursing School may be
Of service to humanity;
That we to duty give our all,
Exacting as may be its call.
Grant us contentment we have learned
Alone by honest effort earned,
The quiet joy in work done well—
That peace serene words cannot tell.

Grant calm sincerity each day,
Resolve unflinching on our way;
Grant that, whate'er may us betide,
Ideals may ne'er be set aside.
Our Lutheran Nursing School, dear Lord,
May Thou Thy blessings rich afford;
Grant that this truth we e'er may find
That they serve Thee, who serve mankind.

Marilyn Louise Blase—Lyrics

Henry Markworth—Music, 1946

The Inn Has Been Enlarged for the Good Samaritan

As We Know It Now—

. . . OUR HOSPITAL . . .

As You Knew It Years Ago—

Seated: Mrs. Harry Dankworth, Mrs. William Strauss, Treasurer; Mrs. Norman Bishop, President; Miss Charlotte Luekens, Mrs. Edgar Luekens, Recording Secretary.

Standing: Mrs. Elmer Meilander, Corresponding Secretary; Mrs. Fred Walker, Mrs. Lee Lanpher, Mrs. Ralph Powers, Mrs. Arthur Kruse, Jr., Mrs. Edward Schuster, Mrs. Lester Draheim, Mrs. Leonard Rott.

Dedication

For twenty-six years, a small, untiring group of women have contributed many of their free hours to promoting the well-being and happiness of student nurses, including volunteer services on special occasions.

The Franklin Group of Lutheran Hospital has consistently held the welfare of the student body uppermost in their minds. We feel that only such women could sincerely understand our many needs.

In the long list of gifts made during the years of organization of the Franklin Group, the Graduating Class wishes to express its special appreciation for gifts made during our enrollment in the school, the television set, the beautiful tablecloth, tea dishes, reference books, teaching movie film, communion set and steam iron.

We have learned that down through the years, from 1926, many gifts such as the furniture and equipment for the dining room and kitchen, sound projector, modern teaching tools (Chase doll, manikin, other expensive models), bookcases for each room, as well as donations of money, have been generously given as the need arose. Commencement decorations are a special concern of this group.

Because of this long continued interest in nurses' welfare and the on-going efficiency of hospital service, we, the graduating class of 1952, dedicate this issue of "The Summary" to the Franklin Group of Lutheran Hospital.

The Summary staff 1952

Marilyn Burkhart
Editor

Dolores Zuaz
Co-Editor

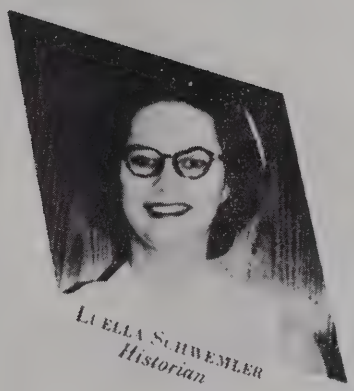

Luella Schwemler
Historian

Shirley Frederick
Humorist

Jean Lamp
Business Manager

Serene Flynn
Co-Snapshot Editor

Nancy Storcard
Snapshot Editor

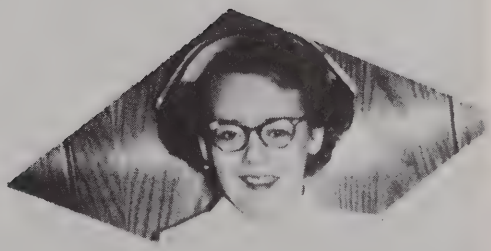

Janet Toncre
Art Editor

Vanita Kleinschmidt
Circulation Advt. Manager

Rosemarie Genchi
Typist

Frances Kruse
Typist

LEE S. LANPHER
Hospital Administrator

Greetings to the Class of 1952

There is great personal satisfaction in achievement. Whenever a group of young women completes the course offered by our School of Nursing, it gives all of us who have had anything to do with operation of the school a sense of deep satisfaction in the knowledge that our hospital has contributed toward the development, education and future happiness of each one of the group.

We know you possess the possibilities of being a useful, necessary member of the community. We trust you will use the skills you now possess for the good of the Community. You will gain great personal satisfaction from doing the work you are now prepared to do.

You are congratulated on your achievements. Our best wishes are extended to you

Sincerely
Lee S. Lanpher

Herbert F. Hadde, *President*
Board of Trustees

BOARD OF TRUSTEES

Seated: R. F. Brueggeman, H. H. Luekens, H. F. Hadde, F. G. Ernst, L. F. Rott, W. Toncre.

Standing: L. S. Lanpher, B. P. Fortney, E. C. Jacobs, W. Schefft, H. J. Huerster, E. F. Schuster, Rev. A. C. Draegert.

Without These We Could Not Function

SCHOOL OF NURSING ADVISORY COMMITTEE

Seated: Mrs. O. Knutsen, Mrs. G. Zeller, Miss A. Heinbaugh, Miss M. Skarabotta.
Standing: H. F. Hadde, H. H. Luekens, Dr. H. Roenigk, Dr. Wm. Sinclair, L. S. Lanpher, F. G. Ernst.
Members not present when picture was taken: Dr. B. B. Larsen, W. Toncre.

Charles W. Nevel
Assistant Administrator

AUBY HEINBAUGH
Director of Nurses

To the graduating class of 1952

I wish to extend congratulations and very best wishes for your future success and happiness.

Students, be grateful to the many loyal workers who have preceded you. Persons who through their courteous, skilled, and understanding care of patients have built good will toward you, a graduate from the Lutheran School of Nursing.

The good name of Lutheran Hospital and the school of nursing is in your hands. In your daily tasks, large or small, may the spirit of Lutheran Hospital motivate your professional life

Sincerely,

Auby Heinbaugh, R.N.

Supervisory Staff

Mrs. Monica Heft, R.N., B.S.
Assistant Director of Nurses

Miss Marie Terbeck, R.N., B.S.
Educational Director

Miss Julia Yako, R.N., B.S.
Social Science Instructor

Mrs. Catherine Anthony, R.N., B.S.
Science Instructor

Miss Marjorie Miller, R.N., B.S.
Science Instructor

Mrs. Ann Nemeth, R.N.
Assistant Nursing Arts Instructor

Miss Margaret Tampson, R.N.
First Floor

Mrs. Mildred Eppler, R.N.
Second East-West

Miss Lois Siekemeyer, R.N.
Second South

Mrs. Eleanor McGarvy, R.N.
Third East-West

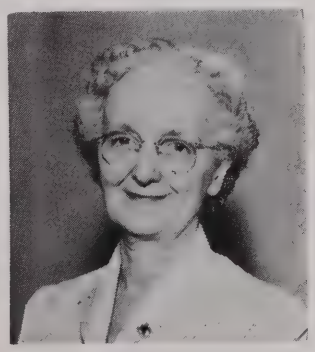

Miss Minnie Usher, R.N.
Third South

Miss Alma Haneburg, R.N.
Obstetrical Supervisor

Thanks

We would like to express our thanks to all the Doctors on our Staff because:

. . . you have given so freely of yourselves and your time by being patient instructors, both in the classroom and at the bedside

. . . we who have worked with you know and admire you for your quiet dignity, varied personalities, and personal idiosyncrasies

. . . your outstanding professional reputations among your colleagues and in the community have contributed greatly toward raising the standards of our hospital and school

. . . because of this you will always be a vital part of our memory of Lutheran Hospital.

MEDICAL STAFF

First Row, Seated: F. F. Walter, D. S. Spreng, J. A. Groh, N. Steiner, L. S. Lanpher, A. J. Cortner, W. E. Gernhard, I. J. Goodman, D. M. Spicer, M. R. Kellum, M. T. Donahue. *Second Row:* D. E. Dial, C. W. Munz, J. T. Bohm, E. R. Hexter, V. L. Tichy, C. Ottelin, A. Marcus, V. J. Houser, P. Steuber, B. B. Larsen, Wm. Huffman, F. A. Klumph, G. C. Dix. *Third Row:* R. J. Frackleton, J. Arday, E. Mankovich, J. Veber, M. E. Bobey, A. E. Walker, Wm. Sinclair, W. E. Forsythe, H. R. Anderson, C. F. Ward, E. R. Swanson, E. F. Schroeder, J. E. Owen. *Fourth Row:* F. A. Catalano, J. J. Stewart, C. W. Emmons, S. R. Beluk, C. C. Perry, S. C. Lind, R. J. Fintz, J. H. Tildes, G. A. Tischler, A. J. Baker, P. H. Correll, H. H. Roenigk.

RESIDENT STAFF

Seated: K. Michaelis, J. H. Grove, M. M. Driver, J. A. Schietzelt, G. Escalante.
Standing: G. Graciansky, E. Ellis, C. Solis, M. K. Pastorius.
Not in Picture: R. I. Schroeder, R. I. Schmidt, H. Torres.

Lutheran Hospital At Work

Rev. Lester Draheim
Hospital Chaplain

Miss M. J. Hayes Miss J. Wiech
Afternoon and Night Supervisors

GRADUATE STAFF

Seated: J. Pfeiffer, M. Wolter, R. Proteau, G. Hunka, H. Eizenber
Standing: D. Kuehm, C. Godenschwager, T. Jerdonek, A. Much, P. Brand, O. Andeen

SURGERY AND ANESTHESIA STAFF

Seated: R. Wolfert, Operating Room Supervsior; E. Smith, L. Richards, Chief Nurse Anesthetist; M. McGonegal, J. Clark
Standing: B. Textoris, Assistant Operating Room Supervisor; A. Stinchcomb, J. Cwikla, O. Kofran, G. Mueller

X-RAY AND LABORATORY

Seated: E. Moritz
First row: Dr. J. A. Groh, Roentgenologist; K. Kall, B. LaVeter, J. Klotzman, M. Dixon, J. Galitz, R. Chiodo, D. Porter. *Second row:* Dr. A. J. Baker, Asst. Roentgenologist; L. Baldwin, B. Raker, L. Yirava, E. Desjardin, Dr. Wm. Sinclair, Pathologist; M. Landrum.

BLOODBANK—PHARMACY

L. Beckman, Bloodbank; J. Young, Pharmacist.

PRACTICAL NURSES

Seated: B. Williams, E. Kermath, R.N., Instructor of Practical Nurses; R. Jusko. *Standing:* S. Hardman, R. Taylor, V. Jackson

AUXILIARY PERSONNEL

Seated: E. Eubanks, J. Banks, G. Manske, E. Kermath R.N., E. Robertson. *Second row:* J. Jinks, C. Smith, E. Anthony, E. Mosely, J. Swopes, R. Taylor. *Third row:* W. Halko, E. Saulter, A. Norfleet, M. Ward, I. Brady, J. Farrell.

OFFICE AND TELEPHONE OPERATORS

Seated: S. Horsburg, M. Budinger
Standing: Mrs. Wood, F. Koscandy, H. Brodie, S. Behl, M. Schultz, C. McHenry, Record Librarian; J. Smolka, R. DeWelies, Office Manager; A. Vercellino, L. Mathey, F. Paper.

HOUSEKEEPING

Left to right: B. Dickey, Executive Housekeeper; T. Morrison, Assistant; E. Anderson, Laundry Supervisor; E. Kosman.

DIETARY DEPARTMENT

Left to right: C. Shindledecker, B. J. Lenchek, E. Vargo, Dietetic Director; L. Dulik.

HOUSE MOTHERS

Left to right: Mrs. E. F. Jones, Mrs. M. Elliott, Mrs. H. Fuderer.

The Council in Session—
without Arlene

STUDENT COUNCIL OFFICERS

Marilyn Burkhart . . . . . *President*
Arlene Gath . . . . . *Vice President*
Ann Bees . . . . . *Secretary*
Patricia Knop . . . . . *Treasurer*
Miss Julia Yako . . . . . *Advisor*

STUDENT COUNCIL REPRESENTATIVES

Rosemarie Genchi
Shirley Frederick
Virginia Lyons
Mary Buck
Geraldine Strunk

NOMINATIONS COMMITTEE

Marion Finger, *Chairman*
Ann Bees
June Beebee
Rose Croucher

PROCTOR COMMITTEE

Sally Bordac, *President*
Janet Haberkost, *Secretary*
Marilyn Burkhart
Serene Flynn
Dolores Zutz
Mary Buck

SERVICE COMMITTEE

Serene Flynn, *Chairman*
Winona Parrott
Joan Zeisser

SUNSHINE COMMITTEE

Evelyn Brown, *Chairman*
Ellen Martino
Rosemary Barnett

WAYS AND MEANS COMMITTEE

Eleanor Rauscher, *Chairman*
Jemma Romito
Adeline Lang

PROGRAM COMMITTEE

Shirley Frederick, *Chairman*
Arlene Gath
Pat Baker
Betty Vogel

SENIOR CLASS OFFICERS

Dolores Zutz	*President*
Vanita Kleinschmidt	*Vice President*
Ann Bees	*Secretary*
Frances Krise	*Treasurer*
Miss Marie Terbeck	*Class Advisor*

The Meeting Will Now Come to Order

Class Motto: "We Build the Ladder By Which We Rise"

Class Color: . . . Green and White

Class Flower: Lily of the Valley

1952 — Graduating Class — 1952

Retha Ausmus

Ann Bees

Evelyn Brown

Marilyn Burkhar

Marilyn Davis

Rose Marie Fien

1952 — Graduating Class — 1952

Marion Finger

Rosemarie Genchi

Shirley Frederick

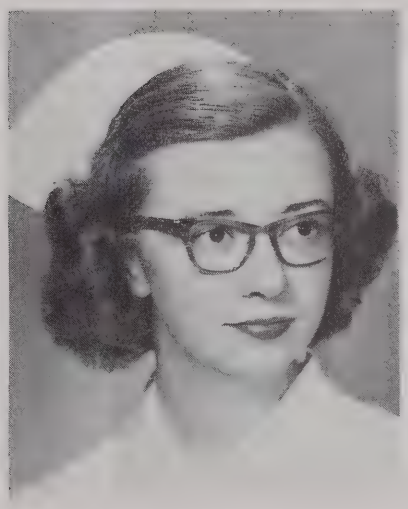

Vanita Kleinschmidt

Serene Flynn

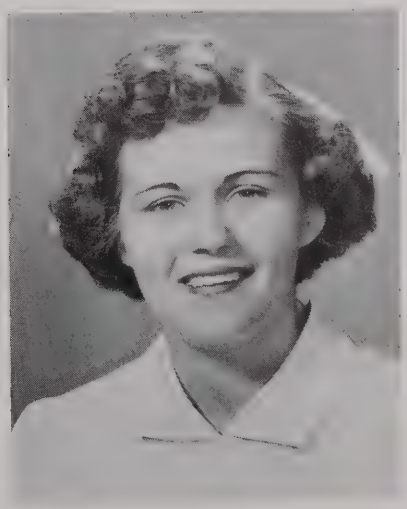

Frances Krise

1952 — Graduating Class — 1952

Jean Lamp

Natalie Mantz

Marilyn Mezera

Eleanor Rauscher

Luella Schwemler

Nancy Storgard

1952 — Graduating Class — 1952

Janet Toncre

Leona Wolfe

Dolores Zutz

NIGHTINGALE PLEDGE

I solemnly pledge myself before God and in the presence of this assembly, to pass my life in purity and to practice my profession faithfully . .

I will abstain from whatever is deleterious and mischievous, and will not take or knowingly administer any harmful drug . . . .

I will do all in my power to maintain and elevate the standard of my profession, and will hold in confidence all personal matters committed to my keeping and all family affairs coming to my knowledge in the practice of my profession . . . .

With loyalty will I endeavor to aid the physician in his work, and devote myself to the welfare of those committed to my care.

The Class History of 1952

Graduation night—Mom and Dad's happy eyes—a pin—a diploma—a handshake—an encouraging word—and our song.

It seems only yesterday that—

Thirty strong we invaded the realms of Lutheran Hospital School of Nursing in September, 1949, eager, expectant, confident, yet hesitant. Now after three eventful years of nurses' training we like to remember:

The "experience" of having a roommate, total strangers eventually becoming lifelong friends. The terrifying surprise of finding our rooms in a tumult upon returning from a get-acquainted party on our first night. During the next few days we were loaded down with books and plunged into seven hours of classes a day, one of the trying ordeals of probiehood.

A few weeks before the dedication of the new wing of the hospital in October, 1949, we were "assigned" the task of washing furniture and making beds in preparation for the opening.

Our eagerly anticipated student uniforms arrived at last and we began to look like nurses. Just before Thanksgiving vacation in 1949, we went on the wards for two hours and the term "nursing care" became a reality. Many hours were spent in the dorm discussing various experiences we had with our first patients (some humorous, some embarrassing and some discouraging).

A beautiful capping ceremony marked the first milestone in our new career when we became Freshmen on March 10, 1950. Remember—the new starched cap, the Florence Nightingale Pledge, flickering lamps and the delicious cake presented to us by Mr. and Mrs. William Kruse?

Since we were known as "The Class Always Trying to Raise Money", we upheld our reputation by sponsoring a movie and collecting tax stamps and pop bottles. The profits from such money raising projects as a rummage sale, paper drive, card party and bake sale, greeting card sales and Valentine dance were used to sponsor the Junior-Senior Banquet at Hotel Cleveland in 1951.

As we became Juniors the size of our class continued fluctuating as several girls left and we added a new classmate from the "Deep South." Then the inevitable happened! Our class was divided when half went to City Hospital from January to June, 1951 for affiliations in Pediatrics, Psychiatry and Communicable Diseases. However, we managed to get together for our Carnival, picnic and beautiful "Fantasy in Silver" Christmas formal.

Almost without warning we were Seniors; a magic word that opened doors to new worlds. The symbol of our seniority was a radiant black velvet band. Half of our class became Seniors while at City Hospital from July, 1951 to February, 1952.

When the class was reunited in March we began to dream of graduation and to strive toward that goal. Then—

Graduation night—Mom and Dad's happy eyes—a pin—a diploma—a handshake—an encouraging word—and our song.

Now we have only the memories.

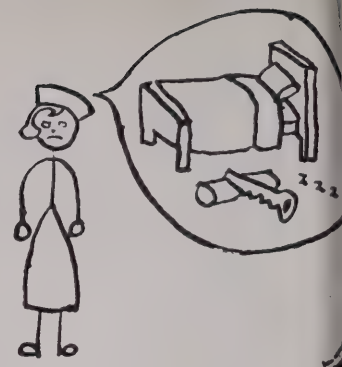

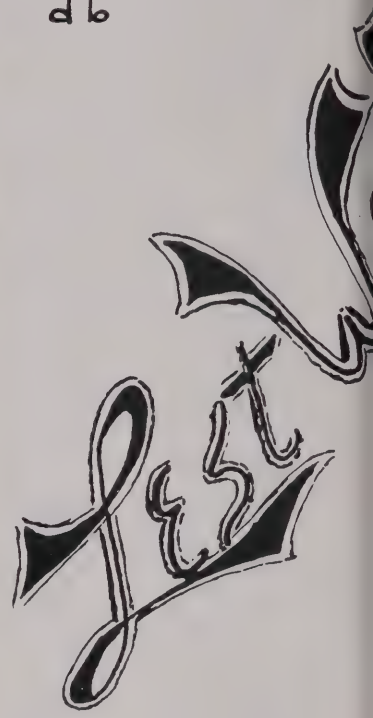

(1) AUSMUS—
When the telephone rings and the hour is late;
We know its Ausmus making a date.

(2) LAMP—
Jean is quite a hand with popcorn popper,
Sales tax stamps and bedpan hopper.

(3) GENCHI—
Horse, saddle, and bridle to match,
Minnie's got the ribbons—natch.

(4) DAVIS—
Davey says her operation is fine today,
But she feels another pain coming her way.

(5) BURKHART—
Our hair Lyn cuts, all for free,
To find it to set?—Woe is me.

(6) MEZERA—
With comb, brush, and mirror, hours go by
For Marilyn, our modern Lorelei.

(7) FLYNN—
We can sit and talk to Serene all day,
But not a word does she hear us say.

(8) BEES—
For weddings Ann sings, and the piano plays,
To keep us happy in many ways.

(9) FIEN—
When time off co
A cloud of du

(10) ZUTZ—
Although she's al
Dee loves to

(11) SCHWEMLER—
Such a modest ga
Come on out-

(12) BROWN—
Stitching up and
That Brownie

(13) STORGARD—
With her flaming
Nance is sure

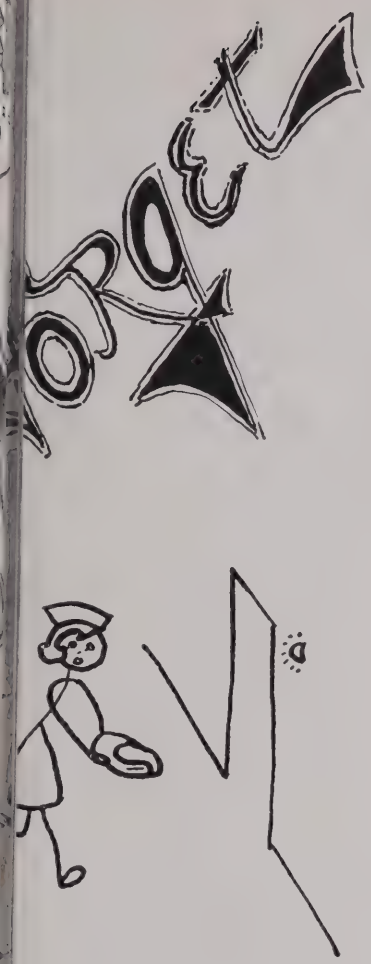

ni Fien,
her to be seen.

f chatter,
olka platter.

it's you.

eam,
on the beam.

ad.

(14) FREDERICK—
Here we have Freddy sitting in bed,
Always with a book to be read.

(15) KRISE—
Twelve overnights! That's frowned upon, you know;
But Frances says she doesn't think so.

(16) RAUSCHER—
Eleanor finds it's always time to cram,
With quizzies, finals, and that State Board exam.

(17) TONCRE—
Got pictures and posters that need some artistry?
Just take your problems to Janet Toncre.

(18) FINGER—
Among her possessions she sits—
Poor Finger is ready to call it quits.

(19) MANTZ—
Whenever a convertible goes down the street,
Natalie is at the window sighing, "Boy that's neat!"

(20) KLEINSCHMIDT—
With pen in hand and many letters to write,
Vanita's the busiest girl in sight.

(21) WOLFE—
Seems like whenever Leona answers the phone,
Its "Ron, you're breaking a date *again?*" she'll moan.

TO THOSE LESS FORTUNATE

We bequeath:

Retha Ausmus leaves her soft Southern accent to Siiri Olo.

Ann Bees leaves to Pat Baker her quiet voice.

Evelyn Brown leaves her ability to finish knitting sox to Beverly Hose.

Marilyn Burkhart gives her leadership to Nancy Nordahl.

Marilyn Davis fondly leaves the Diet kitchen to the Freshmen.

Rose Marie Fien leaves her thorough understanding of and enthusiasm for team nursing to the Juniors and Freshmen.

Marion Finger adds her collection of affectionately called "nick-knacks" to that of Edith Salaker's.

Serene Flynn leaves her power of concentration to Jackie Wenink.

Shirley Frederick gives her sly sense of humor to Mary Buck. Use it well!

Rosemarie Genchi leaves her love of horses to the policemen who regularly ride by.

Vanita Kleinschmidt leaves her ability to keep working nights on very little sleep to Janet Buchman.

Frances Krise leaves her ability to recover quickly from a broken heart to Virginia Corfman.

Jean Lamp leaves her ability to get up very early and still be late to work to Winona Parrott.

Natalie Mantz leaves her voluminous pill collection to Joan Pfaff with the hope that she will not take an overdose.

Marilyn Mezera leaves her naturally neat style of hairdo to Louise Zavalnak.

Eleanor Rauscher leaves her industriousness to Virginia Lyons.

Luella Schwemler leaves the ability to spend most of her training and still be happy on Second Floor to Doris Kemp.

Nancy Storgard gives her dish collection to Pat Knop and Lucille Zuris.

Janet Toncre leaves her camera and flash bulbs to Lois Kovi.

Leona Wolfe leaves her ability to go back to Surgery when others fail to any and all aspirants.

Dolores Zutz leaves her ability to attempt being peacemaker to Arlene Gath who tries.

We, the Class of 1952, affectionately leave "Mattie" to the Juniors and Freshmen who will eventually affiliate with City Hospital.

Being of sound mind this "will" is signed and sealed on this 23rd day of May, 1952.

THE SENIOR CLASS

Positive All-around Cure

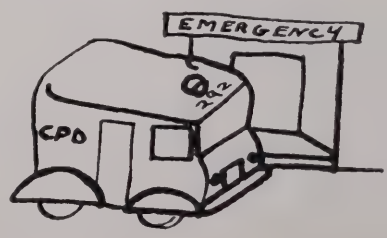

LUTHERAN HOSPITAL

PROGRESS NOTES Hosp. No. 0X13?31X0

Name Senior Students Room or Ward No. 1313 Bed 13 Doctor Kildareve

Sept. '49 Following rules of good hygiene, Finger one night opened the window in her room and placed her shoes on the window sill to air. Strong winds and driving rain produced the inevitable result of shoes falling to the ground and becoming soaked. Next morning Finger appeared in class wearing old brown oxfords and accusing her room-mate of throwing her shoes out the window.
Jan. '50 Month of goldfish races in the bathtub and Rauscher blissfully unaware, emptying her wastebasket down the laundry chute, thereby enraging the usually docile Earl.
Aug. '50 Will Shirley Frederick ever forget that month of nights on first floor with Henry, the orderly, who plodded around in hobnail boots?
Oct. '50 An irresistible urge by Jean Lamp and Marilyn Mezera to make pop corn late one night resulted in minor chaos in the nurses' home for pop corn supplied Lu Schwemler, locked peacefully asleep in her room. They finally had their pop corn, but only after waking Lu and telling the haggard housemother some tall tales in order to get the master key. And then, plunk went the key!!
Nov. '50 When in the middle of the night, a patient on first floor wanted to leave the premises via the front gate Ronni Fien just called George, the hospital patrol, to put him to bed again.
Jan. '51 Affiliation at City Hospital when Ann Bees became lost in the labyrinth of tunnels leading to Contagion and reporting on duty 45 minutes late.
Oct. '51 Davis and her appendix parted company. Coming out of the anesthetic, she was comforted by Lyn Burkhart telling her she had just had a total hysterectomy. Davis got all choked up.
Nov. '51 Dogs that cry at night and Brown bathing blue eyed kittens, and a steady diet of hamburger and milk became almost routine on the second floor of "Luteran". Toncre and her "fangs" that come out at night made those kids behave in Pediatrics after a practical demonstration.
Dec. '51 Natalie Mantz learning how to knock for silence on the walls of her room at City nurses' home to quiet the rest of the class when the noise became more than a "college roar". Calling Dee Zutz to surgery, and crutches to follow. A Merry Christmas stocking with lots of goodies in it.
Jan. '52 Out on public health and into new adventures and trolley cars went our Flynn.
Feb. '52 Everything packed and ready to be moved from City Hospital to Lutheran, but the gang still had time for one last game of pinochle in Genchi's room.
Mar. '52 Finishing her third month on Second South, Ausmus proceeded to Diet Kitchen. The word is she'll request one of the two after graduation, preferably Second South. Vanita Klienschmidt still displaying articles and sympathy cards revealing her as a "shut-in" as of one year ago. Storgard lost a room-mate when Jan moved into isolation on second floor of the hospital. The bugs were just too much for Nan. Come on out from under that mask. Never realizing her own strength, Fran Krise, when trying to unlock the door of her home broke the key off in the lock. How'd you get in, Fran? Or didn't you? Leona Wolfe will remember presiding over E. R. and the confusing mysteries of it all.

A GOOD TIME WAS HAD BY ALL

Junior Class

Estelle Rawlins

Ellen Martino

June Beebee

Winona Parrott

Mary Buck

Beverly Hose

Carmen Santin

Jemma Romito

Barbara Hartman

Arlene Gath

Lois Kovi

Janet Buchman

Edith Saleker

Joan Pfaff

Pat Baker

Nancy Nordahl

HISTORY

On September 5, 1950, thirty-one girls entered Lutheran Hospital School of Nursing to form the future class of 1953. We chose a class motto, "Not the sunset, but the dawn," a class flower, the red American Beauty rose; colors, red and white.

Virginia Lyons

Louise Zavalnak

Sally Bordac

JUNIOR CLASS OFFICERS

Nancy Nordahl . . . . . *President*
Lois Kovi . . . . . *Vice President*
June Beebee . . . . . *Secretary*
Janet Buchman . . . . . *Treasurer*
Miss Julia Yako . . . . . *Class Advisor*

Seated: C. Santin, L. Kovi, B. Hose, J. Romito, S. Bordac, J. Buchman.
Second Row: N. Nordahl, E. Saleker, J. Pfaff, P. Baker, M. Buck, V. Lyons, L. Zavalnak.
Third Row: E. Rawlins, M. J. Beebee, B. Hartman, E. Martino, A. Gath, W. Parrott.

Freshman Class

HISTORY

On September 4, 1951, twenty-six girls entered Lutheran Hospital to form the future class of 1954. In the first few busy weeks the class was duly initiated to dorm and hospital life, chose class officers, the motto, "Today we follow, tomorrow we lead," the class flower the red rose and the colors red and silver.

FRESHMEN CLASS NAMES

(1) Jacqueline Wenink, Doris Kemp
(2) Siiri Olo, Carol Hagedorn
(3) Sally Lounds, Geraldine Strunk
(4) Patricia Knop, Rosina Schmahl
(5) Miriam Rahe, Virginia Corfman
(6) Betty Vogel, Janet Behnke
(7) Beatrice Marvan, Marilyn Collister
(8) Dorothy Bobey, Doris Dekome
(9) Maxine Smith, Rose Violet Croucher
(10) Janet Haberkost, Lucille Zuris
(11) Adeline Augustine, Valerie Muranko
(12) Joan Zeisser, Rosemary Barnett
(13) Adaline Lang

FRESHMAN CLASS OFFICERS

Janet Behnke	*President*
Rosemary Barnett	*Vice President*
Joan Zeisser	*Secretary*
Siiri Olo	*Treasurer*
Miss Marjorie Miller	*Class Advisor*

Seated: M. Collister, C. Hagedorn, P. Knop, V. Crickon, G. Strunk, M. Smith.
Second Row: D. Dekome, A. Lang, R. Schmahl, J. Behnke, R. Barnett, L. Zuris, M. Rahe, V. Muranko, A. Augustine, B. Marvan.
Third Row: D. Bobey, S. Lounds, D. Kemp, J. Wenink, V. Corfman, S. Olo, J. Zeisser, J. Haberkost, R. Croucher, B. Vogel.

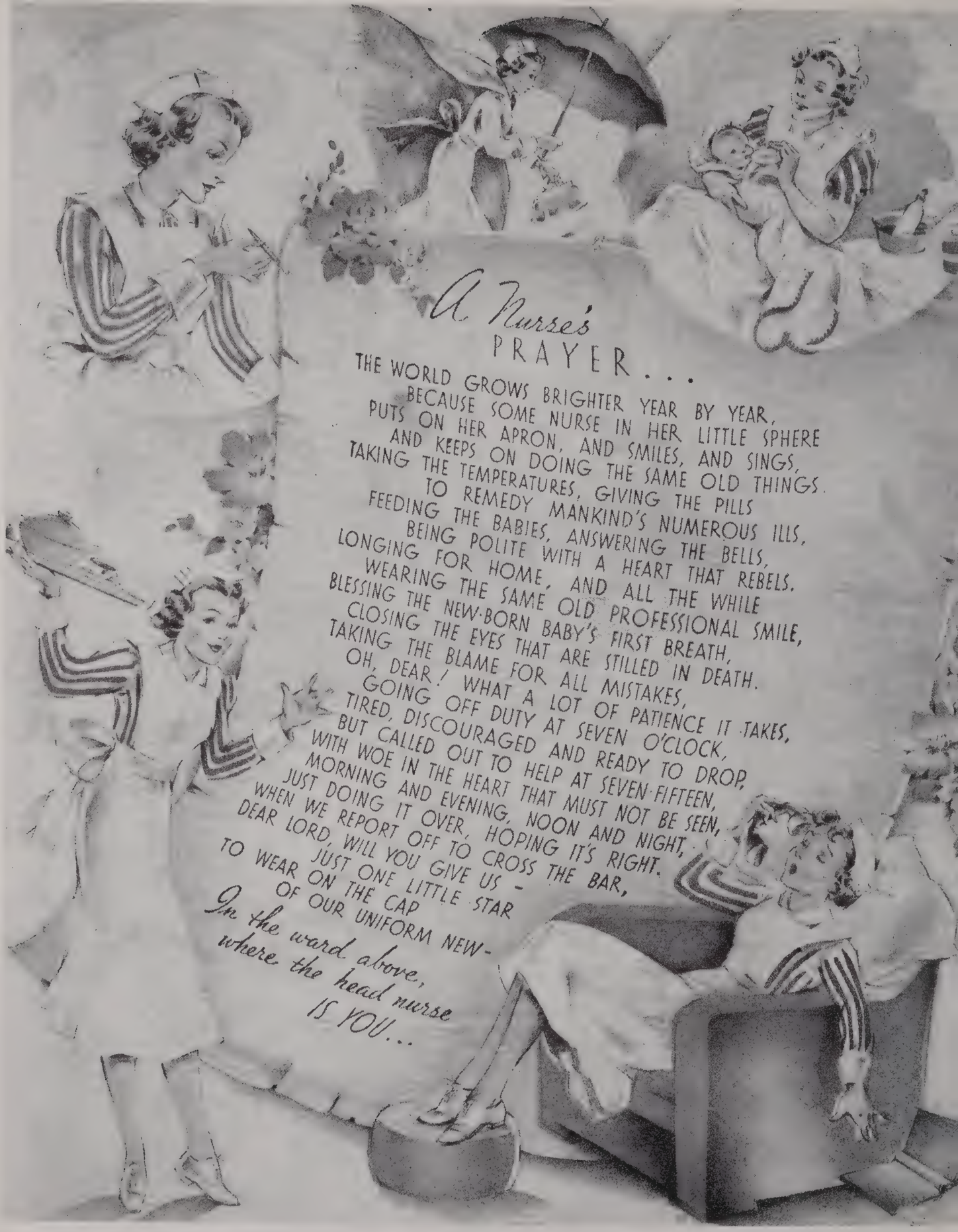

A Nurse's PRAYER . . .

THE WORLD GROWS BRIGHTER YEAR BY YEAR,
BECAUSE SOME NURSE IN HER LITTLE SPHERE
PUTS ON HER APRON, AND SMILES, AND SINGS,
AND KEEPS ON DOING THE SAME OLD THINGS.
TAKING THE TEMPERATURES, GIVING THE PILLS
TO REMEDY MANKIND'S NUMEROUS ILLS,
FEEDING THE BABIES, ANSWERING THE BELLS,
BEING POLITE WITH A HEART THAT REBELS.
LONGING FOR HOME, AND ALL THE WHILE
WEARING THE SAME OLD PROFESSIONAL SMILE,
BLESSING THE NEW-BORN BABY'S FIRST BREATH,
CLOSING THE EYES THAT ARE STILLED IN DEATH.
TAKING THE BLAME FOR ALL MISTAKES,
OH, DEAR! WHAT A LOT OF PATIENCE IT TAKES,
GOING OFF DUTY AT SEVEN O'CLOCK,
TIRED, DISCOURAGED AND READY TO DROP,
BUT CALLED OUT TO HELP AT SEVEN-FIFTEEN,
WITH WOE IN THE HEART THAT MUST NOT BE SEEN,
MORNING AND EVENING, NOON AND NIGHT,
JUST DOING IT OVER, HOPING IT'S RIGHT.
WHEN WE REPORT OFF TO CROSS THE BAR,
DEAR LORD, WILL YOU GIVE US -
JUST ONE LITTLE STAR
TO WEAR ON THE CAP
OF OUR UNIFORM NEW-
In the ward above,
where the head nurse
IS YOU...

Patron List

The Senior Class wish to thank the following persons for their contribution to this edition of the SUMMARY.

Without their generous support this annual could not have been completed.

Dr. B. B. Larsen
Dr. M. B. Taliak
Dr. F. F. Walter
Dr. M. August
Dr. W. E. Forsythe
Dr. H. H. Roenigk
Dr. J. H. Lazzari
Dr. J. J. Stewart
Dr. A. E. Walker
Dr. E. F. Schroeder
Dr. C. A. Hamann
Dr. W. P. Chamberlain
Dr. W. R. Hodges
Dr. N. Steiner
Dr. J. P. Lenahan
Dr. C. C. Perry
Dr. J. Veber
Dr. J. H. Tildes
Dr. V. L. Tichy
Dr. A. J. Cortner
Dr. H. R. Anderson
Dr. R. J. Fintz
Dr. M. E. Bobey
Dr. C. Ottelin
Dr. C. W. Emmons
Dr. S. C. Lind
Dr. E. R. Hexter
Dr. R. S. Rosewater
Dr. T. J. Werb
Dr. M. S. Freeman
Dr. J. P. Eichhorn
Dr. D. Dial
Dr. W. L. Huffman
Dr. M. L. Pardee
Dr. F. S. Gibson
Dr. S. A. Schwartz
Dr. R. J. Dial
Dr. R. S. Dial
Miss M. Terbeck
Miss J. Yako
Mr. H. F. Hadde
Mr. L. S. Lanpher
Mrs. O. Knutsen
Mr. A. Fabian
Mrs. G. Schwane
Mr. and Mrs. V. Sopko

The Alumni Association of Lutheran Hospital

We wish to acknowledge Stan's Studio and Mr. Harry Dankworth for their liberal assistance in publishing this annual.

Songs

I'm A STUDENT NURSE FROM LUTHERAN
AND I'M ALWAYS RIGHT ON THE BALL.
I WORK FROM DAWN TO DUSK
AND AT NIGHT I TAKE MY CALL;
THOSE RULES AND REGULATIONS,
I THINK I'LL LOSE MY MIND,
BUT WHEN I GET MY PIN
I'LL BE SORRY IT'S ALL BEHIND

I'M A STUDENT NURSE FROM LUTHERAN
AND I'M ALWAYS RIGHT ON THE BEAM.
MISS HEINBAUGH SAYS "LETS PITCH RIGHT IN
AND HAVE A WINNING TEAM."
SO WE CAME OUT A FIGHTING,
MADE EVERY DAMN LAST BED,
OUR TEAM HAS WON, WE'RE ON RELIEF,
CAN'T SEE WHERE WE'RE AHEAD

BUT IF I HAVE A DAUGHTER
I'LL DRESS HER IN WHITE AND BLUE;
AND MAKE HER TAKE THE T.P.R.'S
LIKE MOTHER USE TO DO.
SHE'LL GET ALOT FROM TRAINING
IF ONLY SHE'LL TAKE THE CALL.
SHE'LL BE A STUDENT NURSE LIKE ME
AND ALWAYS RIGHT ON THE BALL.

THIS IS NUMBER ONE

THROW A NICKEL ON THE DRUM

DRINK TO NURSES THEY'RE TRUE BLUE

GIVE ME FIVE MINUTES MORE

BRING OUT THE OLD GOBLE

MY GANG'S A GREAT GANG

GOT A TOUCH OF FRANKLIN IN THAT WALK

FROM THIS SCHOOL WE NOW DEPART

RAGTIME COWBOY

THERE'S NOTHING LEFT OF ME

CHUG-A-LUG!

WHEN A STUDENT NURSE WALKS DOWN THE STREET

WE HAD SOME CHICKENS

I'M A LITTLE ACORN BROWN

A LITTLE GIRLS WERE WHITE BELLS

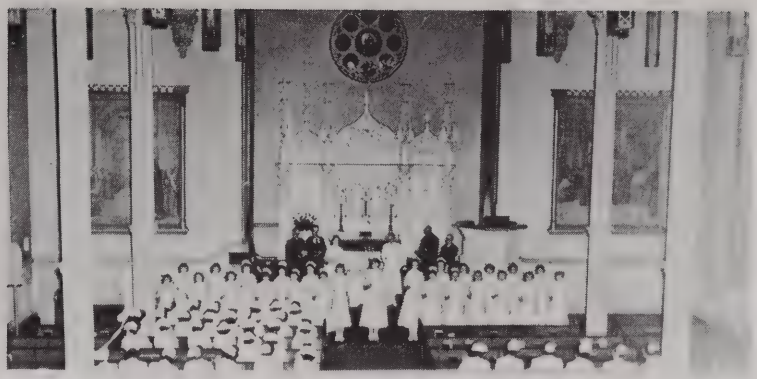

The day has come.
How long she thought it would not.
Yet here it is, and in her mind
Proceeds a picture of the bygone days.
How endless those days seemed.
How everlasting were the weeks and months.
Yet they flew by.
Flew by with all the things yet there to do.
The hours of duty, study, relaxation, too,
Helped make new friendships as each new day
Produces some great achievement
Waiting to be done. And when 'twas done
She was the wiser for it.
The hour is here.
The hour that says the hardest part
Is yet to come. The part that lies behind
Was but the hard beginning.
She stands alone.
But with a world of friends and knowledge
At her side on which she can rely.
Now is the time.
And as she walks the way
That many walked before in former years,
She thinks of all this moment stands for:
The toils, troubles, griefs, hopes, fears, and joys.
And then 'tis over.
And as she goes back to her place
With cap upon her head and lamp in hand,
She stands for all the world to see:
A symbol of heroic womanhood—
A nurse.

Miriam Rahe, '54

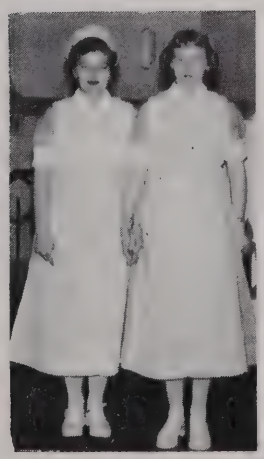

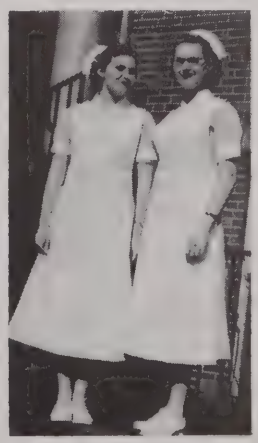

S
N
A
P

8
Black
Bands
Busy Bees
Ward
Secretaries
Cobweb
Checkers
Checking Up
Scotty
Our
Defender
Is it good?
Tell us!
Appendectom

SHOTS

Hello All
How Neat
All these orders
Tea or coffee?
Our Favorite
Premie Daza
Smitty
Find it?
Little Bit of Heaven
What! Business slow!
Jack
Robert
Katy
Ain't she sweet
Strong hard?

Just our La
This is class?
Slick chick
Party-Party
Good?
Recess
What's trunch

S
N
A
P

SHOTS

Girdle!
Christmas
So I sex
Oh, my aching back!
Smile
So high
Open up
Wow
Star Gazing
Eyes left Pull 'em tight
Drape shape
Just my Bill

GRADUATES OF LUTHERAN HOSPITAL SCHOOL OF NURSING

1906

Miss Emma Erthal
Miss Carrie Fath*
Miss Lillian Miller (Mrs. Millar)
Miss Jennie Oviatt
Miss Margaret Pythyon

1907

Miss Meta Gerstenberger (Mrs. Wilkening)
Miss Susie Leland (Mrs. Knutsen)
Miss Hannah Voth

1908

Miss Emma Harris
Miss Augusta Lenz (Mrs. Andrews)
Miss Laura Miller*
Miss Mabel Seldon (Mrs. Hart)

1909

Miss Lillian Cusak (Mrs. Kisner)
Miss Edith Parrish
Miss Winifred Zorn*

1910

Miss Iva Castle*
Mrs. Elizabeth Kisner*
Miss Margaret Lake (Mrs. Bucey)
Miss Catherine Nicholson (Mrs. Spurney)
Miss Grace Norris (Mrs. Lake)
Miss Minnie Stockhaus
Miss Henrietta Wiech (Mrs. Baughman)

1911

Miss Lillian Grundies
Miss Katherine Schaffer*
Miss Jean Shafer (Mrs. Lowry)*

1912

Miss Catherine Durand*
Miss Marian Mackey (Mrs. Nelson)
Miss Violet Smith (Mrs. Ebsworth)

1913

Miss Elizabeth Bendel
Miss Clara Bruderly (Mrs. Dickinson)
Miss Edna Knopp (Mrs. Luther)

1914

Miss Halcyon McConnell (Mrs. Chapman)
Miss Norma Stein (Mrs. Granger)
Miss Anna Wulf (Mrs. Dorn)

1915

Miss Edna Heddrich (Mrs. Werne)
Miss Ruth Hipkins (Mrs. Kibler)
Miss Hazel Kerner (Mrs. Burkheiser)
Miss Anna Sinn (Mrs. Schoenig)

1917

Miss Esther Barton
Miss Clara Hagen*
Miss Margaret Kulling (Mrs. Manning)
Miss Babette Sinn (Mrs. Ward)
Miss Margaret Waller (Mrs. Lucal)

1918

Miss Anna Ammiller (Mrs. Mars)
Miss Julia Asmus
Miss Ida Asmus (Mrs. Faust)*
Miss Anna Braun (Mrs. Heddrich)
Miss Anna Dauer
Miss Eva Gelhar*
Miss Margaret O'Malley (Mrs. Fitzgerald)
Miss Selma Sandman (Mrs. Praatz)

1919

Miss Nell Halderman (Mrs. Kuntz)
Miss Marie Noss (Mrs. Henkel)

1920

Miss Otelia Asmus
Miss Dorothy Pillars (Mrs. Teyssier)*
Miss Charlotte Well (Mrs. Von Bradish)
Miss Martha Werth (Mrs. Thaanun)

1924

Miss Bertha Asmus
Miss Irene Englehart (Mrs. Van Horn)
Miss Verna Huls (Mrs. Stadler)
Miss Gladys Shoars

1925

Miss Olive Anderson (Mrs. Andeen)
Miss Loretta Lahl (Mrs. Wohlfeil)
Miss Florence Nierman (Mrs. Shankland)
Miss Lorena Schirmer (Mrs. Myers)
Mrs. Beulah Secrest (Mrs. Dawson)
Miss Irene Weihl
Miss Clara Williams (Mrs. Foster)

1926

Miss Jennie Baker
Miss Evelyn Hall (Mrs. Reynolds)
Miss Emilie Heisler (Mrs. Mulholland)
Miss Margaret Keller (Mrs. Ehlert)
Miss Myrtle Means (Mrs. Hoban)
Miss Gertrude Miller (Mrs. Musson)
Miss Olive Neunham (Mrs. Weston)
Miss Florence Ruch (Mrs. Frank)
Miss Ida Schelk
Miss Anna Woide (Mrs. Keller)
Miss Laura Pearl Stead

1927

Miss Marie Darling (Mrs. Fox)
Miss Mildred Ehlert (Mrs. Eppler)
Miss Ada Gates
Miss Josephine Helikson
Miss Emma Karsten (Mrs. Wolf)
Miss Olga Kranz
Miss Tabea Krause (Mrs. Fuelling)
Miss Charlotte Luekens
Miss Rosetta Schneider
Miss Clara Sommer
Miss Ida Stark
Miss Clara Verwiebe

1928

Miss Emma Aukschun
Miss Margaret Gelhar (Mrs. Millager)
Miss Cornelia Keske (Mrs. Rockett)
Miss Evelyn Karas (Mrs. Steiner)
Miss Fredericka Koch
Miss Margaret Neunham (Mrs. Park)
Miss Marguerite Piper (Mrs. Lawless)
Miss Clara Specht (Mrs. Charlton)
Miss Ruth Whitehead (Mrs. Hina)
Miss Minnie Wehagen (Mrs. Schilling)

1929

Miss Mildred Frederickson (Mrs. Buechler)
Miss Mildred Frendberg (Mrs. Sunkle)
Miss Cora Gerber
Miss Edna Gerber (Mrs. Schaefer)
Miss Flora Gillespie (Mrs. Barge)*
Miss Dorothy Klein (Mrs. Johnson)
Miss Edna Kranz (Mrs. Rex)
Miss Pearl Kubeck (Mrs. Sprinkle)
Miss Ethel Kutnar (Mrs. Davidson)
Miss Ella Laudenat (Mrs. Trembly)*
Miss Julia Mocny (Mrs. Gellner)
Miss Helen Maitland (Mrs. Le May)
Miss Hildegarde Schultz (Mrs. Handy)
Miss Mabel Schultz (Mrs. Hanley)
Miss Elsie Shumake (Mrs. Felsenthal)
Miss Kathryn Sullivan
Miss Marie Terbeck

1930

Miss Hilma Auguston (Mrs. Bratton)
Miss Thelma Barton (Mrs. Davis)
Miss Ruth Koch
Miss Margaret Leass (Mrs. Billing)
Miss Estella Meilander (Mrs. Isaacs)
Miss Bertha Melcher (Mrs. Munro)
Miss Henrietta Moehlman (Mrs. Kurth)
Miss Katherine Nokes
Miss Katie Pharr (Mrs. Jollas)
Miss Irmiene Rossman
Miss Rose Schanzenbach (Mrs. Weis)
Miss Svea Sundquist (Mrs. Franz)
Miss Doris Swaddling (Mrs. Schenk)
Miss Lydia Torno (Mrs. Hawkins)

1931

Miss Georgia Ackerman (Mrs. Leggett)
Miss Hazel Goerz (Mrs. Turner)
Miss Marie Huntington (Mrs. Lee)
Miss Alma Karsten (Mrs. Piper)
Miss Edith Lyne (Mrs. Sargent)
Miss Isabel Moore (Mrs. Such)
Miss Mildred Opel (Mrs. Wiedenheft)
Miss Anastasia Rico
Miss Eleanor Schirmer (Mrs. Shoff)
Miss Irene Shellgaard
Miss Eleanor Stout*
Miss Anna Taub (Mrs. Craig)
Miss Ada Tolbert (Mrs. Spencer)
Miss Rose Tomanetz (Mrs. Casper)
Miss Marie Wenzlaff (Mrs. Raquet)
Miss Edna Worthington (Mrs. McCarty)
Miss Aldean Worthington (Mrs. Vance)

1932

Miss Ruth Dieter
Miss Mildred Fischer
Miss Eleanor French (Mrs. Spaeth)
Miss Margaret Johnson (Mrs. Judd)
Miss Edith Krueger (Mrs. Higgins)
Miss Esther Nabakowski (Mrs. Hubbard)
Miss Bertha Powers (Mrs. Geiger)
Miss Audrey Schmauch (Mrs. Gelsanliter)
Miss Dorothy Stephenson (Mrs. Greider)
Miss Nellie Tampson
Miss Vera Vachon (Mrs. Crickon)

1933

Miss Leona Dieter
Miss Marcella Glomb (Mrs. Hrdlicka)
Miss Doris Crams (Mrs. Gerlach)
Miss Wilma Holler (Mrs. Nyland)
Miss Lydia Ilse (Mrs. Manns)
Miss Frances Kuilder (Mrs. Bairas)
Miss Lucille Krueger (Mrs. Michnay)
Miss Mary Michnay (Mrs. Wight)
Miss Margaret Moeller (Mrs. Hemke)
Miss Helen Paine (Mrs. Bennett)
Miss Lillian Quere (Mrs. Dugan)
Miss Edith Reich (Mrs. Kleinfeld)
Miss Donna Riddle (Mrs. Tabar)
Miss Zenobia Rossman (Mrs. Lytle)
Miss Alice Ross
Miss Eleanor Snell (Mrs. Melhuish)
Miss Louise Walker (Mrs. Hembly)
Miss Ethel Webster (Mrs. Bowman)
Miss Rita Wheeler (Mrs. Novotny)

1934

Miss Ella Claus (Mrs. DeTurck)
Miss Edna Crownover (Mrs. Smith)
Miss Floy Griffey
Miss Rotha Hasel (Mrs. Harper)
Miss June Hofrichter
Miss Shirley Klamm (Mrs. Balogacs)
Miss Grace Lantz
Miss Stella Loose (Mrs. Vollrath)
Miss Phyllis McCue (Mrs. Pifer)
Miss Helen Nash (Mrs. Ledger)
Miss Elsie Peebles (Mrs. Buck)
Miss Mary Peebles (Mrs. Namoske)
Miss Lydia Pier (Mrs. Stevens)
Miss Ruth Platz (Mrs. Hesser)
Miss Eleanor Quayle (Mrs. Hamlet)
Miss Elizabeth Robinson
Miss Martha Skarabotta
Miss Eliese Stoeckel (Mrs. Hutton)
Miss Marguerite Wells (Mrs. Neighbor)
Miss Johanna Wiech
Miss Clara Woidke (Mrs. Rausch)

1935

Miss Lida Anderson (Mrs. Veil)
Miss Mabel Anderson
Miss Pauline Becker (Mrs. Dietrich)
Miss Marguerite D'Zurik*
Miss Marion Facinger
Miss Doris McWethy (Mrs. Steffen)
Miss Olga Micke (Mrs. Carson)
Miss Elvira Reick (Mrs. Kaufman)
Miss Dorothea Schwendeman (Mrs. Macon)

1936

Miss Kathryn Christian (Mrs. Homberg)
Miss Florence Cutter (Mrs. Traubenberg)
Miss Verna Hahn (Mrs. Kovacik)
Miss Edna Heisler
Miss Carmeta Horn (Mrs. Tupa)
Miss Ethel Klesa (Mrs. Britt)
Miss Frances Kochlauner
Miss Esther Lohrke (Mrs. Johnston)
Miss Grace Noble (Mrs. Lusby)
Miss Ruth Schink (Mrs. Waski)
Miss Florence Scott (Mrs. Lyren)
Miss Alice Thomay (Mrs. Keith)
Miss Winifred Wells (Mrs. Donner)
Miss Rosian Wenhart (Mrs. Jones)
Miss Charlotte Woehrmann

1937

Miss Virginia Bagnell (Mrs. Rosk)
Miss Adessa Barteldt (Mrs. Sandro)
Miss Mary Barna (Mrs. Kerber)
Miss Priscilla Burry (Mrs. Bostock)
Miss Eleanor Chuhay (Mrs. McGarvey)
Miss Ruth Husband (Mrs. Rossmiller)
Miss Billie Schad
Miss Anna Schraegle
Miss Mary Smerek (Mrs. Stover)
Miss Lydia Talcott (Mrs. Smithfield)
Miss Emily Thiel (Mrs. Wauschek)
Miss Hilda Unger (Mrs. Wefel)
Miss Marjorie Williams (Mrs. Neiman)
Miss Mabel Yarian
Miss Ruth Youngman (Mrs. Lackman)

1938

Miss Gretchen Bischoff (Mrs. Radzow)*
Miss Phyllis Brand
Miss Elva Gerhardt (Mrs. Allman)
Miss Esther Haefele (Mrs. Fussell)
Miss Norma Hosman (Mrs. Jaynes)
Miss Lucille Jaberg (Mrs. Burnworth)
Miss Florence Kochlauner
Miss E. Arline Krebs (Mrs. Armstrong)
Miss Laura Loose (Mrs. Allen)
Miss Flora McHenry
Miss Jane Moline (Mrs. Huffman)
Miss Evelyn Prock (Mrs. Rushing)
Miss Ruth Sivila (Mrs. Ivary)
Miss Harriet Spafford (Mrs. Boscoe)
Miss Paula Rehner (Mrs. Martin)
Miss Priscilla Ward (Mrs. Schragle)
Miss Dorothy Wittman

1939

Miss Lois Adams (Mrs. Steiger)
Miss Bertha Banalys
Miss Mary Brey
Miss Jennie Cray (Mrs. Lovell)
Miss Elinor Dannenfeldt (Mrs. Draper)
Miss Gertrude Hein (Mrs. Slater)
Miss Dorothy Heineman (Mrs. Ziemer)
Miss Erna Lottman (Mrs. Gotro)
Miss Wilma Mardis (Mrs. Gordon)
Miss Dorothea Schliecher
Miss Ruth Schmidt (Mrs. Rolf)
Miss Evelyn Schroeder (Mrs. Moore)
Miss Audrey Thomsen (Mrs. Cheiky)
Miss Rosemary Witzke (Mrs. Little)
Miss Evelyn Ziehm (Mrs. Lang)
Miss Mildred Zugovitz (Mrs. Bauer)

*Deceased

1940

Miss Edith Bauder
Miss Olga Fiess (Mrs. Brauer)
Miss Margaret Flood (Mrs. Mayer)
Miss Elizabeth Kemper (Mrs. Griffin)
Miss Marion Lasch (Mrs. Reinke)
Miss Gladys Olsen (Mrs. Hunka)
Miss Mary Siplock (Mrs. Edwards)
Miss Grace Smith (Mrs. Roth)
Miss Olga Yurkin*

1941

Miss Cecil Asper
Miss Evelyn Baker (Mrs. Rogel)
Miss June Bechtold (Mrs. Lockshin)
Miss Betty Bergen
Miss Margaret Brand (Mrs. Naylor)
Miss Virginia Brooks (Mrs. Olcott)
Miss Genevieve Gamble (Mrs. Schump)
Miss Betty Gillespie (Mrs Hayman)
Miss Ruth Jackson (Mrs. McArthur)
Miss Alice Johnson (Mrs. Gardin)
Miss Justine Kirk (Mrs. Gnau)
Miss Dorothy Lange (Mrs. Tupa)
Miss Helvie Leikala (Mrs. Perkala)
Miss Elizabeth Lingruen
Miss Winifred Llewellyn (Mrs. Kimball)
Miss Ruth McMillin (Mrs. Chuhay)
Miss Norma Peterson (Mrs. Geil)
Miss Helen Ryan (Mrs. Borzy)
Miss Dorothy Schiner (Mrs. Zutant)
Miss Marjorie Sharp (Mrs. Stoddard)
Miss Nettie Sobel (Mrs. Fabian)

1942

Miss I. Virginia Beligoy (Mrs. Ballmer)
Miss Laura Dubber (Mrs. Neal)
Miss Margaret Eckert (Mrs. Ondov)
Miss Gloria Fligle (Mrs. Natterer)
Miss Josephine Gach (Mrs. Blatnik)
Miss Dorothy Hosick (Mrs. Kamps)
Miss Pearl Ivan (Mrs. Koskela)
Miss Betty Klabunde (Mrs. Rentschler)
Miss Mary Koval (Mrs. Clark)
Miss Jeanne Lucas (Mrs. Hacker)
Miss Dorothy Miller (Mrs. Dudas)
Miss Evelyn Shauver (Mrs. Henley)
Miss Constance Schierbaum (Mrs. Dupree)
Miss Ferne Schnacke (Mrs. Matey)
Miss Marion Sprague (Mrs. Boyer)
Miss Mildred Sprague (Mrs. Dost)
Miss Wilhelmina West (Mrs. Burke)
Miss Erlena Yunghans (Mrs. Meilander)

1943

Miss Gloria Bartelheim (Mrs. Eisenlohr)
Miss Dorothy Cadnum (Mrs. Kraus)
Miss Betty Chabek (Mrs. Schwarzmann)
Miss Elizabeth Early (Mrs. Parfitt)
Miss Germaine Follansbee (Mrs. Lynch)
Miss Gladys Landberg (Mrs. Phillips)
Miss Marian Lehr
Miss Alice Myers (Mrs. Stinchcomb)
Miss June Needham (Mrs. Dawson)
Miss Delta Newnam (Mrs. Schur)
Miss Louise O'Donnell (Mrs. Peabody)
Miss L. Jane Osborn (Mrs. Thomas)
Miss Geraldine Vanorsdale
Miss Jeanne Williams (Mrs. Ostenso)

1944

Miss Leah Bomba (Mrs. Wilson)
Miss Corinne de Boo Van Uyen (Mrs. Vollmer)
Miss Martha Donnelly
Miss Marjorie Feth
Miss Margaret Heileman (Mrs. Thayer)
Miss Estelle Leininger (Mrs. Jeffrey)
Miss Marta Loose (Mrs. Reeder)
Miss Miriam Nurmi (Mrs. Olsen)
Miss Jessie Okkerse (Mrs. Owen)
Miss Clara Petrak (Mrs. Shirey)
Miss E. Jeanette Rae (Mrs. Newbrander)
Miss Anna Schuster (Mrs. Fleischer)
Miss Joyce Stuebe (Mrs. Whitney)
Miss Bessie Textoris
Miss Ruth Turk (Mrs. Sargent)
Miss Evelyn Wenger (Mrs. Turk)

1945

Miss Bertha Bartek (Mrs. Kosal)
Miss Gertrude Beckmann (Mrs. Mueller)
Miss Lois Bernsden (Mrs. Ladwig)
Miss Lucille Bittel (Mrs. Gilpin)
Miss Louella Fox
Miss Virginia Fuller
Miss Olga Jurkovic (Mrs. Petrenko)
Miss Margaret Ann McKinnon
Miss Lorraine Mulcahy
Miss Dorothy Roll (Mrs. Grimm)
Miss Elsa Ryll (Mrs. Tampson)
Miss Lena Ryll (Mrs. Vandia)
Miss Elsie Sasek (Mrs. Hartwig)
Miss Audrey Schaefer
Miss Olga Smeal (Mrs. Bernaciak)
Miss Margaret Tampson
Miss Marilyn Wannemacher
Miss Audrey Videto (Mrs. Baumann)
Miss Mary Wood
Miss Gretchen Buchholz (Mrs. Sipos)
Miss Lucille Dieffenbacher (Mrs. Puffer)
Miss Verna Dimitruk
Miss Naomi Dregalla (Mrs. Price)
Miss Edith Gilbert (Mrs. Horvath)
Miss Jane Kaighin
Miss Cornelia Kosokar
Miss Lillian Neuert (Mrs. Meyer)

1946 First Section

Miss Grace Beluschak
Miss Gladys Brady
Miss Margaret Corbett (Mrs. Hein)
Miss Janice Clarke (Mrs. Pope)
Miss Ardice Dolezal
Miss Margaret Fiocca (Mrs. Fitzpatrick)
Miss Lois Glawe
Miss Shirley Godenschwager
Miss Jean Hadlow
Miss Beth Ann Hankammer (Mrs. Long)
Miss Avadeen Kunde
Miss Mary Levers (Mrs. Nichols)
Miss Florence Mannarelle (Mrs. Szarko)
Miss Carmelinda Martino (Mrs. Scherma)
Miss Oetta McAllister (Mrs. Vogelsang)
Miss Jeanne Miller (Mrs. Leon)
Miss Louise Neitzel
Miss Marjorie Salzer (Mrs. Bukingham)
Miss Janet Seese
Miss Dolora Shiley (Mrs. Shiltz)
Miss Doris Simmons (Mrs. Way)
Miss Dorothy Siplock (Mrs. Orient)
Miss Evelyn Tietz (Mrs. Lewis)
Miss Jeanne Wiess (Mrs. Wagner)
Miss Wilma Trimpe (Mrs. Darmstadt)

1946 Second Section

Miss Marilyn Blase (Mrs. Mead)
Miss June Brockway
Miss Kathleen Cain
Miss Elizabeth Ferguson
Miss Edith Goodrich (Mrs. Argue)
Miss Marjorie Grubaugh
Miss Phyllis Hemminger (Mrs. Malott)
Miss Esther Hinderer (Mrs. Parkay)
Miss Dorothy Jacobsen
Miss Ethel Madaras (Mrs. Josza)
Miss Betty Lou Miller (Mrs. Buck)
Miss Lois Stimer (Mrs. Higgins)
Miss Catherine Strung (Mrs. Heck)
Miss Lucille Upner

1947

Miss Eileen Bartels (Mrs. Hewitt)
Miss Evelyn Baumann (Mrs. Grubaugh)
Miss Martha Brinsky
Miss Millred Dinda
Miss Anna Eckenfels (Mrs. Cheh)
Miss Wilda Frich (Mrs. Mathias)
Miss Anita George (Mrs. Aiken)
Miss Dorothy Gohlke (Mrs. Higge)
Miss Thelma Headley
Miss Lois Hoffmeyer
Miss Anna Huth
Miss Doris Krebs (Mrs. Kochmit)
Miss Dorothea London (Mrs. Zupan)
Miss Jean Lewandowski (Mrs. Chattin)
Miss Phyllis McCollum
Miss Patricia McKenna
Miss Ruth Morrison (Mrs. Rogers)
Miss Ethel Nehrenz
Miss Jean Nordahl (Mrs. Whitaker)
Miss Clare Ryll
Miss Evelyn Swanson (Mrs. Carlson)
Miss Grace Woodhall (Mrs. Almaci)
Miss Edith Wagasky

1948

Miss Donna Andrews (Mrs. Hughes)
Miss Jane Bromley
Miss Janet Burkhart (Mrs. Hagan)
Miss Joyce Charske (Mrs. Smith)
Miss Alice Friedell (Mrs. Fisher)
Miss Carol Godenschwager
Miss Clara Kengott
Miss Rose Kinkel
Miss Louise Kover (Mrs. Thonsen)
Miss Arline Metti (Mrs. Morris)
Miss Marjorie Miller
Miss Arline Mitchell
Miss Grace Pasko
Miss Dorothy Perzy (Mrs. Hansel)
Miss Arlene Schultz (Mrs. Percival)
Miss Lois Siekemeyer
Miss Harriett Sterzer (Mrs. Leedy)
Miss Betty Tobias
Miss Mary Vostrak (Mrs. Dlouhy)
Miss Margaret Wenhart (Mrs. Pasko)
Miss Peggy Whitwell (Mrs. Bollam)
Miss Phyllis Welch

1949

Miss Edith Acquaviva
Miss Donna Bachtel (Mrs. Grimm)
Miss Margaret Byrne
Miss Martha Cico
Miss Eleanor Diehl
Miss Ruth Lynn
Miss Helmi Salminen
Miss Lorene Scheid
Miss Harriet Smith (Mrs. Terbeek)
Miss Iua Sperl
Miss Ruth Terbeek
Miss Gloria Toloskevich
Miss Carol Voelke (Mrs. Nebessar)
Miss Doris Willberg

1950

Miss Kathryn Allomong (Mrs. Sharp)
Miss Ann Baker (Mrs. Nemeth)
Miss Madalene Becher
Miss Carol Biebighauser (Mrs. Anthony)
Miss Donna Bolich (Mrs. Richards)
Miss Lily Jean Connell (Mrs. Theobald)
Miss Carol Domin (Mrs. Beachy)
Miss Jeannette Duerk
Miss Lois Halteman (Mrs. Dietz)
Miss Anna Hanke (Mrs. Caton)
Miss Myrtle Maywhort (Mrs. Smith)
Miss Viola Morofka
Miss Anne Much
Miss Dorothy Petrie
Miss Ramona Read (Mrs. Sazima)
Miss Dorothy Ripich (Mrs. Buyers)
Miss Marie Schwemler
Miss Helen Szabo
Miss Jean Wanderslaben (Mrs. Gamble)
Miss Patricia Watson (Mrs. Hanvy)
Miss Lois Wood

1951

Miss Pearl Callender
Miss Edith Chapman (Mrs. Decker)
Miss Marilyn Haberkost
Miss Frances Ivsich
Miss Ruth Jerome
Miss Jacqueline Karnosh (Mrs. Bernard)
Miss Dolores Kuehn
Miss Ruth Lansberry (Mrs. Brintnall)
Miss Georgia Lieber (Mrs. Kurtz)
Miss Ruth Miller
Miss Emma Nagy (Mrs. Manuel)
Miss Nancy Morgan
Miss Judith Pfeiffer
Miss Lucille Shaw
Miss Joan Spies (Mrs. Clark)
Miss Margaret Wood
Miss Meta Wolters

*Deceased

The Olmsted Lodge

is open for

RENTAL

Industrial, Club, Alumni, Fraternal, Weddings

RECEPTIONS, DANCES, PARTIES, PICNICS, REUNIONS, and CLAMBAKES

Weekdays and Sundays

2700 Cook Road

Olmsted Falls

Information
Tel. AD 5-3628

Reservations
Tel. AD 5-2257

Henry's Garage

EXPERT AUTO REPAIRING

4919 Turney Road
Garfield Heights, Ohio

Art Tober

ME 1-8171 All work guaranteed

Bus. CH 1-8667 Res. LA 1-0999

Manuel's Confectionery

Home Made Ice Cream
Candies — Cigars — Tobaccos

Mike Manuel, Prop.

1784 W. 25th St. Cleveland 18, O.

FRIENDLY ATMOSPHERE

The Rialto Soda Grill

1885 West 25th St.

Scranton Cleaners

Corner Scranton and Sackett

FLorida 1-9677 Complete Line of Shell Products

Enderlein Shell Service

Motor Tune-up
Ignition and Brake Service
Goodyear Tires — Batteries
Accessories

Jack Enderlein 3619 Memphis Ave.
Cleveland 9, Ohio

Motoev Auto Service

3344 Fulton Road

"Your Cars Best Friend"

AT 1-1862 George Tomek

General Auto Repair
and
Body Work

Schwane
Dress Suit Rental
Company

The Arcade MAin 1-5856

RECORDS RADIOS
RCA TELEVISION

Lamp's Melody Lane
15108 Detroit Avenue
ACademy 1-5300

Records in all three speeds

Radio-Phonographs Radio Tubes

Tel. FLorida 1-6988

HAROLD KRISE
Bowling Alley Repairs

3819 Henritze Ave. Cleveland 9, O.

FLorida 1-4726 Lady Assistant

Karl B. Pansler
Funeral Home

3308 W. 25th St. Cleveland 9, O.

DODGE PLYMOUTH

DAVIDSON MOTORS, Inc.
3140 W. 25th St.
Cleveland 9, Ohio

"Deal for a Dodge with Davidson"

ONtario 1-8440

CHerry 1-5402
We give green eagle stamps
Compliments of the
Clark - W. 25th Dept. Store
Ready to Wear For the Entire Family
3032-34 West 25th Street
Cleveland 9, Ohio

Autographs

Autographs

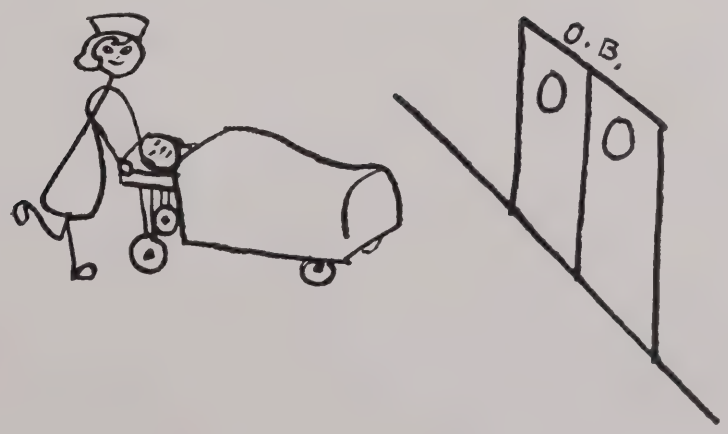

Autographs

Autographs

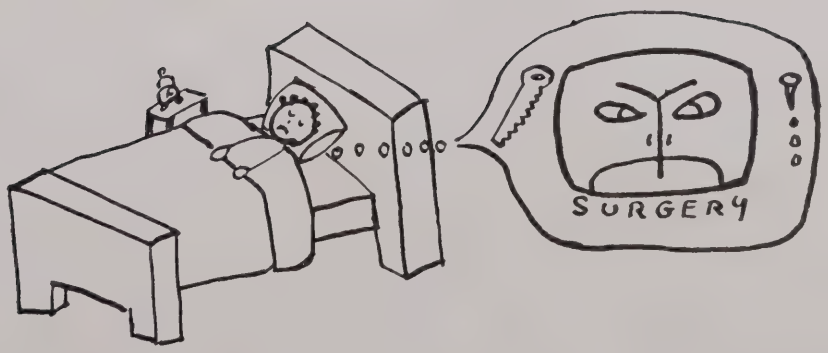

Printed by The Dankworth Company
Cleveland, Ohio

Printing plates used in The Summary
were made of plastic.

8/12/2011
TG 237071 5 43 00
HF GROUP-IN